

Treatment

- Floryprauxifen-benzyl @ 32 fl oz/acre (milfoil) = 8.75 acres
- Diquat @ 1 gal/acre (curly-leaf) = 1.75 acres
- Chelated Copper (algae) = 17.75 acres + re-treat milfoil
- Muck Biotics = 1.25 acres

**LAKE PONEMAH
GENESEE COUNTY, MICHIGAN
TREATMENT MAP
SURVEY DATE: JUNE 2, 2026**

= 1 Acre

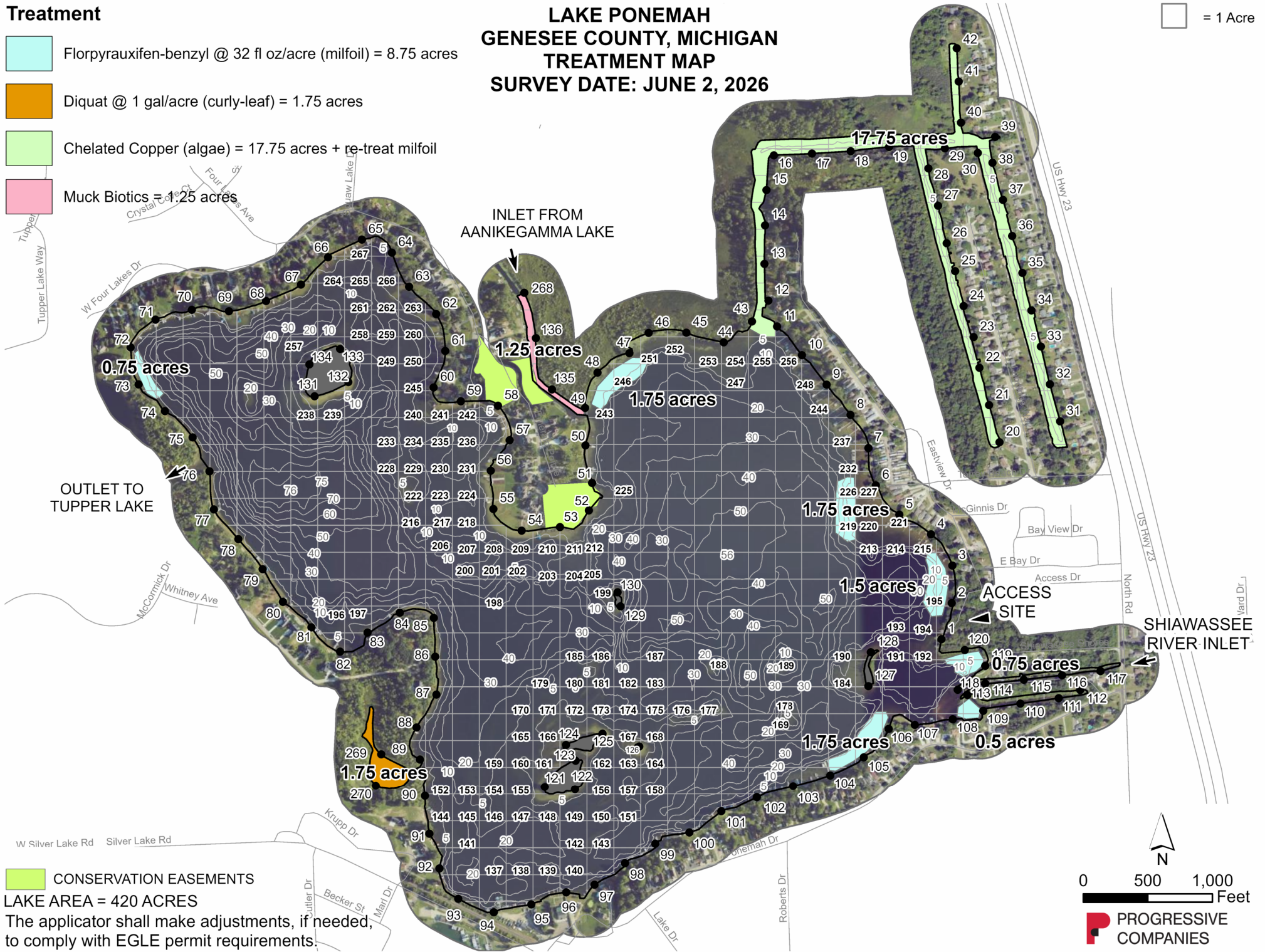

CONSERVATION EASEMENTS
LAKE AREA = 420 ACRES
The applicator shall make adjustments, if needed,
to comply with EGLE permit requirements.

0 500 1,000
Feet

**PROGRESSIVE
COMPANIES**

AANIKEGAMAA LAKE GENESEE COUNTY, MICHIGAN TREATMENT MAP SURVEY DATE: JUNE 2, 2026

□ = 1 ACRE

Treatment

- Florpyrauxifen-benzyl @ 32 fl oz/acre (milfoil) = 5 acres
- Diquat @ 1 gal/acre (curly-leaf) = 2.5 acres
- Chelated Copper (algae) = 1.25 acres + re-treat milfoil
- Muck Biotics = 1 acre



LAKE AREA: 79 ACRES

The applicator shall make adjustments, if needed, to comply with EGLE permit requirements.

0 300 600
Feet

N

**PROGRESSIVE
COMPANIES**

**TUPPER LAKE
GENESEE COUNTY, MICHIGAN
TREATMENT MAP
SURVEY DATE: JUNE 2, 2026**

 = 1 Acre

Treatment

 Florpyrauxifen-benzyl @ 32 fl oz/acre (milfoil) = 0.5 acres

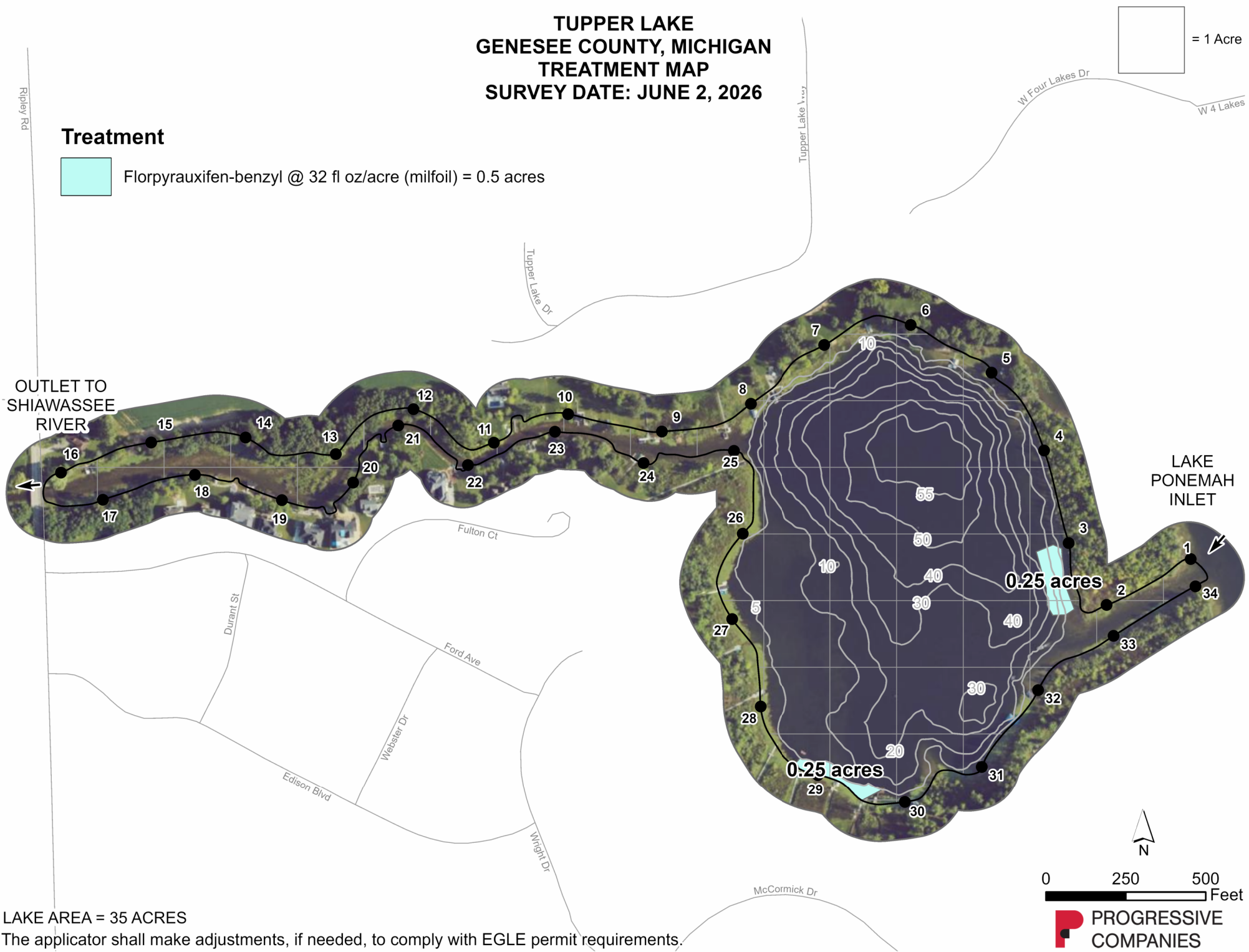

LAKE AREA = 35 ACRES

The applicator shall make adjustments, if needed, to comply with EGLE permit requirements.

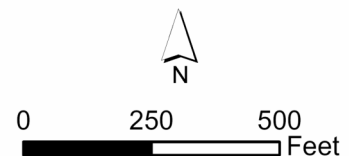

 **PROGRESSIVE
COMPANIES**