

Treatment

-  Chelated Copper (algae) = 4.25 acres
-  Diquat @ 1 gal/acre + Aquathol-K @ 1 gal/acre + Chelated copper @ 1 gal/acre (milfoil, curly-leaf, algae) = 15 acres
-  Flumioxazin @ 100 ppb + Diquat @ 1 gal/acre (milfoil, curly-leaf) = 74.75 acres

**LAKE PONEMAH
GENESEE COUNTY, MICHIGAN
TREATMENT MAP
SURVEY DATE: APRIL 30, 2026**

 = 1 Acre

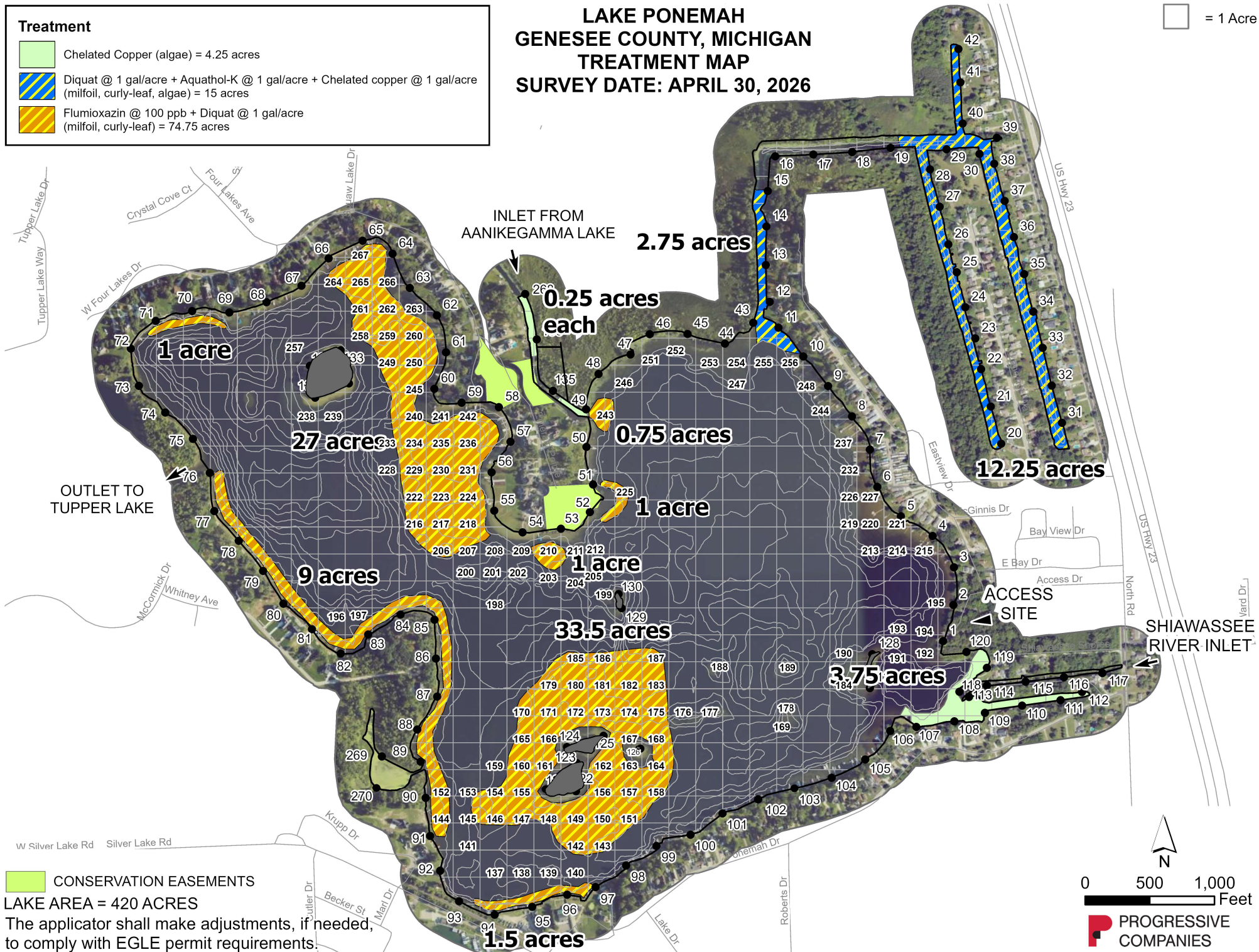

 CONSERVATION EASEMENTS

LAKE AREA = 420 ACRES

The applicator shall make adjustments, if needed, to comply with EGLE permit requirements.

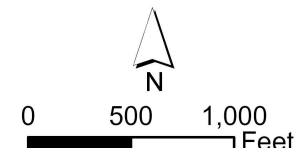

 **PROGRESSIVE COMPANIES**

AANIKEGAMAA LAKE GENESEE COUNTY, MICHIGAN TREATMENT MAP SURVEY DATE: APRIL 30, 2026

Treatment

 Chelated Copper (algae) = 4 acres

 = 1 ACRE



LAKE AREA: 79 ACRES

The applicator shall make adjustments, if needed, to comply with EGLE permit requirements.

0 300 600 Feet

 N

 PROGRESSIVE COMPANIES

**TUPPER LAKE
GENESEE COUNTY, MICHIGAN
TREATMENT MAP
SURVEY DATE: APRIL 30, 2026**

□ = 1 Acre

Treatment

 Flumioxazin @ 100 ppb + Diquat @ 1 gal/acre
(milfoil, curly-leaf) = 1.5 acres



LAKE AREA = 35 ACRES

The applicator shall make adjustments, if needed, to comply with EGLE permit requirements.